Schiebetor oben laufend
Profile 50mm
Laufschiene MIKO Nr.4802

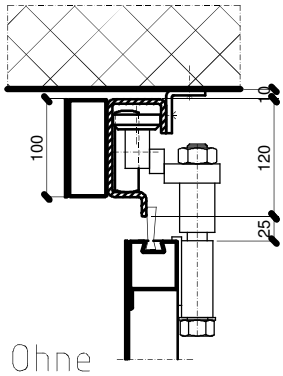

Ohne Sturzanschlag

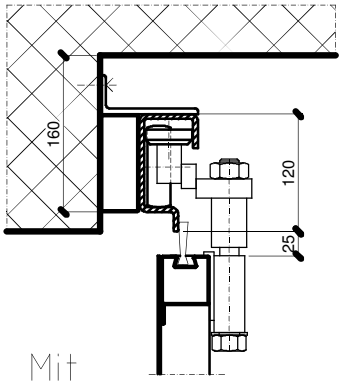

Mit Sturzanschlag

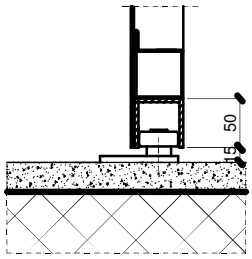

Anschluss unten

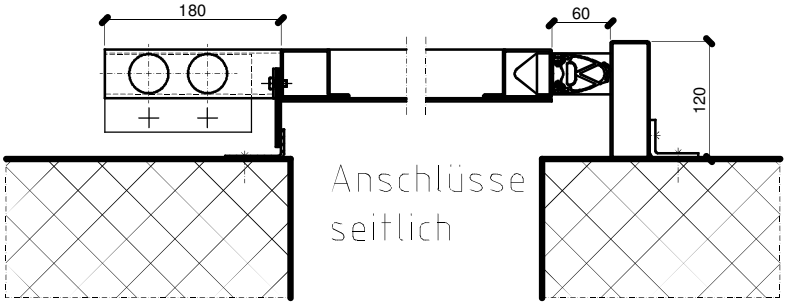

Anschlüsse seitlich

Schiebetor unten laufend
Profile 50mm

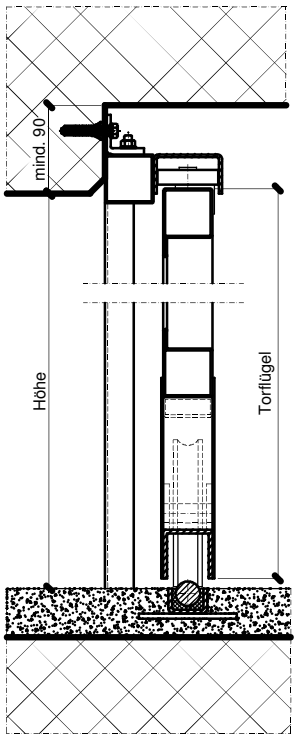

Vertikalschnitt

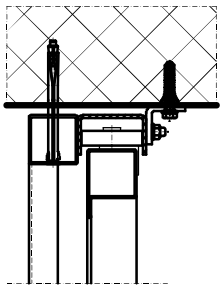

Ausführung ohne Sturzanschlag

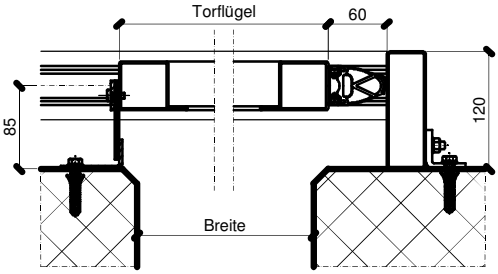

Horizontalschnitt